

Alarm Status

Low		OK
High		OK

Recorder Info

Serial # : 0010017494	Model : HAXO-8	Battery : OK	Trip # : 143
User ID : cmro II STATIE TROACA 09 06			

Recorder Configuration

Start type : Date/Time start	Temperature alarms	Humidity alarms
Start delay : None	Lower : -30.0 °C after 2 Consecutive	Lower : 10.0 %RH
Interval : 2 Minutes	Upper : 50.0 °C after 2 Consecutive	Upper : 100.0 %RH
Alert indicator : Enabled lower & upper		
OK indicator : Enabled		

Recorded Data

First reading : 2/5/2017 5:30:00 PM	Temperature statistics	Humidity statistics
Last reading : 2/7/2017 4:50:00 PM	Lowest : -0.2 °C	Lowest : 77.4 %RH
Elapsed Time : 1 Day, 23 Hours, 20 Minutes	@ 2/6/2017 2:30:00 AM	@ 2/6/2017 5:20:00 PM
Total readings : 1421	Highest : 8.1 °C	Highest : 90.9 %RH
First evaluated : 2/5/2017 5:30:00 PM	@ 2/6/2017 3:22:00 PM	@ 2/6/2017 11:32:00 AM
Last evaluated : 2/7/2017 4:50:00 PM	Average reading : 3.3 °C	Average reading : 86.6 %RH
Evaluated Time : 1 Day, 23 Hours, 20 Minutes	Standard Deviation (S) : 2.0 °C	Standard Deviation (S) : 3.5 %RH
Evaluated Readings : 1421	Mean Kinetic 3.53 °C	

Low Alarm

Temperature	Triggered : (none)
	Time below : (none)
	Occurrences : 0
	°C - Minutes below : 0.00
Humidity	Triggered : (none)
	Time below : (none)
	Occurrences : 0

High Alarm

Temperature	Triggered : (none)
	Time above : (none)
	Occurrences : 0
	°C - Minutes above : 0.00
Humidity	Triggered : (none)
	Time above : (none)
	Occurrences : 0

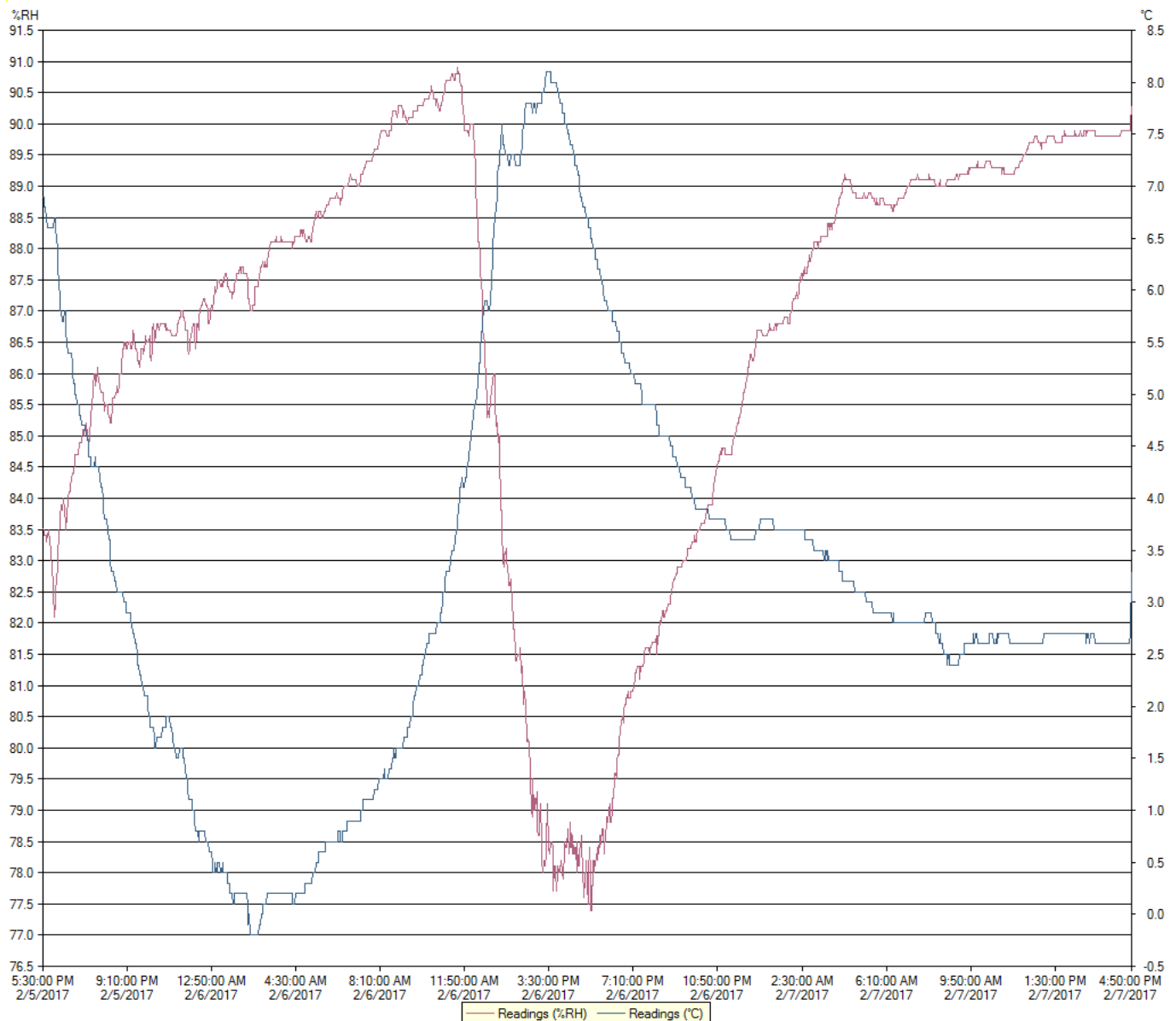

Chart

0010017494 - cmro II STATIE TROACA 09 06

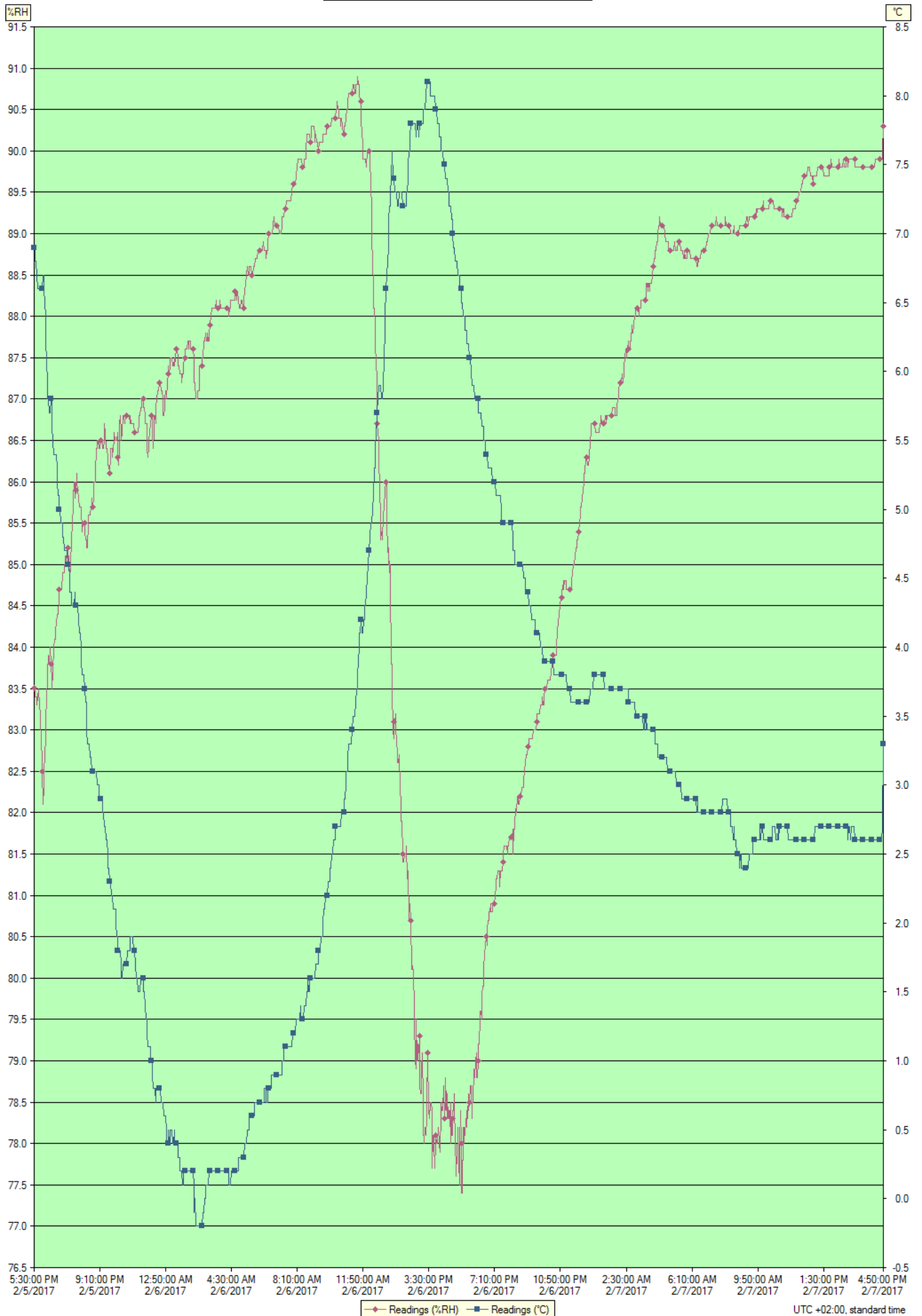

Index	Date	Time	%RH	°C
1	2/5/2017	5:30:00 PM	83.5	6.9
2	2/5/2017	5:32:00 PM	83.5	6.9
3	2/5/2017	5:34:00 PM	83.4	6.8
4	2/5/2017	5:36:00 PM	83.4	6.8
5	2/5/2017	5:38:00 PM	83.4	6.7
6	2/5/2017	5:40:00 PM	83.3	6.7
7	2/5/2017	5:42:00 PM	83.4	6.6
8	2/5/2017	5:44:00 PM	83.5	6.6
9	2/5/2017	5:46:00 PM	83.5	6.6
10	2/5/2017	5:48:00 PM	83.3	6.6
11	2/5/2017	5:50:00 PM	83.2	6.6
12	2/5/2017	5:52:00 PM	83.1	6.6
13	2/5/2017	5:54:00 PM	82.9	6.6
14	2/5/2017	5:56:00 PM	82.6	6.6
15	2/5/2017	5:58:00 PM	82.5	6.6
16	2/5/2017	6:00:00 PM	82.1	6.7
17	2/5/2017	6:02:00 PM	82.3	6.7
18	2/5/2017	6:04:00 PM	82.5	6.6
19	2/5/2017	6:06:00 PM	82.7	6.5
20	2/5/2017	6:08:00 PM	82.9	6.4
21	2/5/2017	6:10:00 PM	83.1	6.2
22	2/5/2017	6:12:00 PM	83.4	6.1
23	2/5/2017	6:14:00 PM	83.6	5.9
24	2/5/2017	6:16:00 PM	83.7	5.8
25	2/5/2017	6:18:00 PM	83.9	5.8
26	2/5/2017	6:20:00 PM	83.8	5.7
27	2/5/2017	6:22:00 PM	84.0	5.7
28	2/5/2017	6:24:00 PM	84.0	5.7
29	2/5/2017	6:26:00 PM	83.8	5.8
30	2/5/2017	6:28:00 PM	83.6	5.8
31	2/5/2017	6:30:00 PM	83.5	5.6
32	2/5/2017	6:32:00 PM	83.7	5.5
33	2/5/2017	6:34:00 PM	84.0	5.4
34	2/5/2017	6:36:00 PM	84.0	5.4
35	2/5/2017	6:38:00 PM	84.1	5.4
36	2/5/2017	6:40:00 PM	84.1	5.4
37	2/5/2017	6:42:00 PM	84.2	5.4
38	2/5/2017	6:44:00 PM	84.3	5.4
39	2/5/2017	6:46:00 PM	84.4	5.3
40	2/5/2017	6:48:00 PM	84.4	5.2
41	2/5/2017	6:50:00 PM	84.4	5.1
42	2/5/2017	6:52:00 PM	84.6	5.1
43	2/5/2017	6:54:00 PM	84.7	5.0
44	2/5/2017	6:56:00 PM	84.7	5.0
45	2/5/2017	6:58:00 PM	84.7	4.9
46	2/5/2017	7:00:00 PM	84.7	4.9
47	2/5/2017	7:02:00 PM	84.7	4.9
48	2/5/2017	7:04:00 PM	84.9	4.9
49	2/5/2017	7:06:00 PM	84.9	4.8
50	2/5/2017	7:08:00 PM	84.9	4.8
51	2/5/2017	7:10:00 PM	84.9	4.7
52	2/5/2017	7:12:00 PM	84.9	4.7
53	2/5/2017	7:14:00 PM	85.1	4.7
54	2/5/2017	7:16:00 PM	85.0	4.7
55	2/5/2017	7:18:00 PM	85.1	4.7
56	2/5/2017	7:20:00 PM	85.1	4.7
57	2/5/2017	7:22:00 PM	85.2	4.6
58	2/5/2017	7:24:00 PM	85.0	4.6
59	2/5/2017	7:26:00 PM	85.1	4.6
60	2/5/2017	7:28:00 PM	84.8	4.5
61	2/5/2017	7:30:00 PM	84.8	4.4
62	2/5/2017	7:32:00 PM	85.0	4.4
63	2/5/2017	7:34:00 PM	85.3	4.4
64	2/5/2017	7:36:00 PM	85.3	4.3
65	2/5/2017	7:38:00 PM	85.5	4.3
66	2/5/2017	7:40:00 PM	85.7	4.3
67	2/5/2017	7:42:00 PM	85.8	4.3
68	2/5/2017	7:44:00 PM	86.0	4.3
69	2/5/2017	7:46:00 PM	86.0	4.4
70	2/5/2017	7:48:00 PM	85.8	4.3
71	2/5/2017	7:50:00 PM	85.9	4.3
72	2/5/2017	7:52:00 PM	86.1	4.3
73	2/5/2017	7:54:00 PM	86.0	4.3
74	2/5/2017	7:56:00 PM	85.9	4.3
75	2/5/2017	7:58:00 PM	85.8	4.2
76	2/5/2017	8:00:00 PM	85.8	4.2
77	2/5/2017	8:02:00 PM	85.7	4.1

Index	Date	Time	%RH	°C
78	2/5/2017	8:04:00 PM	85.7	4.1
79	2/5/2017	8:06:00 PM	85.7	4.0
80	2/5/2017	8:08:00 PM	85.7	3.9
81	2/5/2017	8:10:00 PM	85.4	3.8
82	2/5/2017	8:12:00 PM	85.5	3.8
83	2/5/2017	8:14:00 PM	85.5	3.8
84	2/5/2017	8:16:00 PM	85.5	3.8
85	2/5/2017	8:18:00 PM	85.5	3.7
86	2/5/2017	8:20:00 PM	85.4	3.7
87	2/5/2017	8:22:00 PM	85.3	3.6
88	2/5/2017	8:24:00 PM	85.3	3.6
89	2/5/2017	8:26:00 PM	85.2	3.4
90	2/5/2017	8:28:00 PM	85.2	3.3
91	2/5/2017	8:30:00 PM	85.5	3.3
92	2/5/2017	8:32:00 PM	85.6	3.3
93	2/5/2017	8:34:00 PM	85.6	3.3
94	2/5/2017	8:36:00 PM	85.6	3.2
95	2/5/2017	8:38:00 PM	85.6	3.2
96	2/5/2017	8:40:00 PM	85.7	3.2
97	2/5/2017	8:42:00 PM	85.7	3.1
98	2/5/2017	8:44:00 PM	85.8	3.1
99	2/5/2017	8:46:00 PM	85.7	3.1
100	2/5/2017	8:48:00 PM	85.8	3.1
101	2/5/2017	8:50:00 PM	86.0	3.1
102	2/5/2017	8:52:00 PM	86.0	3.1
103	2/5/2017	8:54:00 PM	86.0	3.1
104	2/5/2017	8:56:00 PM	86.1	3.1
105	2/5/2017	8:58:00 PM	86.4	3.1
106	2/5/2017	9:00:00 PM	86.4	3.0
107	2/5/2017	9:02:00 PM	86.5	3.0
108	2/5/2017	9:04:00 PM	86.5	3.0
109	2/5/2017	9:06:00 PM	86.4	3.0
110	2/5/2017	9:08:00 PM	86.5	2.9
111	2/5/2017	9:10:00 PM	86.4	2.9
112	2/5/2017	9:12:00 PM	86.5	2.9
113	2/5/2017	9:14:00 PM	86.5	2.9
114	2/5/2017	9:16:00 PM	86.5	2.9
115	2/5/2017	9:18:00 PM	86.5	2.9
116	2/5/2017	9:20:00 PM	86.4	2.8
117	2/5/2017	9:22:00 PM	86.4	2.8
118	2/5/2017	9:24:00 PM	86.5	2.7
119	2/5/2017	9:26:00 PM	86.7	2.7
120	2/5/2017	9:28:00 PM	86.6	2.7
121	2/5/2017	9:30:00 PM	86.4	2.6
122	2/5/2017	9:32:00 PM	86.4	2.6
123	2/5/2017	9:34:00 PM	86.4	2.6
124	2/5/2017	9:36:00 PM	86.3	2.5
125	2/5/2017	9:38:00 PM	86.2	2.4
126	2/5/2017	9:40:00 PM	86.2	2.4
127	2/5/2017	9:42:00 PM	86.1	2.3
128	2/5/2017	9:44:00 PM	86.3	2.3
129	2/5/2017	9:46:00 PM	86.4	2.3
130	2/5/2017	9:48:00 PM	86.4	2.2
131	2/5/2017	9:50:00 PM	86.4	2.2
132	2/5/2017	9:52:00 PM	86.3	2.2
133	2/5/2017	9:54:00 PM	86.4	2.1
134	2/5/2017	9:56:00 PM	86.5	2.1
135	2/5/2017	9:58:00 PM	86.6	2.1
136	2/5/2017	10:00:00 PM	86.5	2.1
137	2/5/2017	10:02:00 PM	86.5	2.1
138	2/5/2017	10:04:00 PM	86.5	2.0
139	2/5/2017	10:06:00 PM	86.5	1.9
140	2/5/2017	10:08:00 PM	86.6	1.9
141	2/5/2017	10:10:00 PM	86.3	1.8
142	2/5/2017	10:12:00 PM	86.2	1.8
143	2/5/2017	10:14:00 PM	86.4	1.8
144	2/5/2017	10:16:00 PM	86.7	1.8
145	2/5/2017	10:18:00 PM	86.8	1.8
146	2/5/2017	10:20:00 PM	86.6	1.7
147	2/5/2017	10:22:00 PM	86.5	1.6
148	2/5/2017	10:24:00 PM	86.6	1.6
149	2/5/2017	10:26:00 PM	86.8	1.7
150	2/5/2017	10:28:00 PM	86.8	1.7
151	2/5/2017	10:30:00 PM	86.8	1.7
152	2/5/2017	10:32:00 PM	86.7	1.7
153	2/5/2017	10:34:00 PM	86.7	1.7
154	2/5/2017	10:36:00 PM	86.8	1.7

Index	Date	Time	%RH	°C
155	2/5/2017	10:38:00 PM	86.8	1.7
156	2/5/2017	10:40:00 PM	86.8	1.7
157	2/5/2017	10:42:00 PM	86.8	1.8
158	2/5/2017	10:44:00 PM	86.8	1.8
159	2/5/2017	10:46:00 PM	86.8	1.8
160	2/5/2017	10:48:00 PM	86.8	1.8
161	2/5/2017	10:50:00 PM	86.7	1.8
162	2/5/2017	10:52:00 PM	86.8	1.9
163	2/5/2017	10:54:00 PM	86.7	1.9
164	2/5/2017	10:56:00 PM	86.7	1.9
165	2/5/2017	10:58:00 PM	86.7	1.9
166	2/5/2017	11:00:00 PM	86.7	1.9
167	2/5/2017	11:02:00 PM	86.7	1.8
168	2/5/2017	11:04:00 PM	86.7	1.8
169	2/5/2017	11:06:00 PM	86.6	1.8
170	2/5/2017	11:08:00 PM	86.6	1.7
171	2/5/2017	11:10:00 PM	86.6	1.7
172	2/5/2017	11:12:00 PM	86.6	1.6
173	2/5/2017	11:14:00 PM	86.6	1.6
174	2/5/2017	11:16:00 PM	86.6	1.6
175	2/5/2017	11:18:00 PM	86.6	1.5
176	2/5/2017	11:20:00 PM	86.7	1.5
177	2/5/2017	11:22:00 PM	86.8	1.5
178	2/5/2017	11:24:00 PM	86.8	1.5
179	2/5/2017	11:26:00 PM	86.9	1.6
180	2/5/2017	11:28:00 PM	86.9	1.6
181	2/5/2017	11:30:00 PM	87.0	1.6
182	2/5/2017	11:32:00 PM	87.0	1.6
183	2/5/2017	11:34:00 PM	87.0	1.6
184	2/5/2017	11:36:00 PM	86.9	1.5
185	2/5/2017	11:38:00 PM	86.9	1.5
186	2/5/2017	11:40:00 PM	86.8	1.4
187	2/5/2017	11:42:00 PM	86.7	1.4
188	2/5/2017	11:44:00 PM	86.7	1.3
189	2/5/2017	11:46:00 PM	86.7	1.3
190	2/5/2017	11:48:00 PM	86.4	1.2
191	2/5/2017	11:50:00 PM	86.3	1.1
192	2/5/2017	11:52:00 PM	86.4	1.1
193	2/5/2017	11:54:00 PM	86.5	1.1
194	2/5/2017	11:56:00 PM	86.6	1.1
195	2/5/2017	11:58:00 PM	86.7	1.1
196	2/6/2017	12:00:00 AM	86.7	1.0
197	2/6/2017	12:02:00 AM	86.8	1.0
198	2/6/2017	12:04:00 AM	86.8	1.0
199	2/6/2017	12:06:00 AM	86.6	0.9
200	2/6/2017	12:08:00 AM	86.4	0.8
201	2/6/2017	12:10:00 AM	86.6	0.8
202	2/6/2017	12:12:00 AM	86.8	0.8
203	2/6/2017	12:14:00 AM	86.8	0.8
204	2/6/2017	12:16:00 AM	86.7	0.7
205	2/6/2017	12:18:00 AM	86.9	0.8
206	2/6/2017	12:20:00 AM	87.0	0.8
207	2/6/2017	12:22:00 AM	87.1	0.8
208	2/6/2017	12:24:00 AM	87.1	0.8
209	2/6/2017	12:26:00 AM	87.1	0.8
210	2/6/2017	12:28:00 AM	87.2	0.8
211	2/6/2017	12:30:00 AM	87.2	0.8
212	2/6/2017	12:32:00 AM	87.2	0.8
213	2/6/2017	12:34:00 AM	87.1	0.7
214	2/6/2017	12:36:00 AM	87.1	0.7
215	2/6/2017	12:38:00 AM	87.1	0.7
216	2/6/2017	12:40:00 AM	87.0	0.7
217	2/6/2017	12:42:00 AM	86.8	0.7
218	2/6/2017	12:44:00 AM	86.8	0.6
219	2/6/2017	12:46:00 AM	86.9	0.6
220	2/6/2017	12:48:00 AM	87.0	0.6
221	2/6/2017	12:50:00 AM	87.1	0.6
222	2/6/2017	12:52:00 AM	87.0	0.5
223	2/6/2017	12:54:00 AM	87.0	0.4
224	2/6/2017	12:56:00 AM	87.2	0.4
225	2/6/2017	12:58:00 AM	87.3	0.4
226	2/6/2017	1:00:00 AM	87.4	0.5
227	2/6/2017	1:02:00 AM	87.3	0.4
228	2/6/2017	1:04:00 AM	87.4	0.4
229	2/6/2017	1:06:00 AM	87.5	0.5
230	2/6/2017	1:08:00 AM	87.5	0.5
231	2/6/2017	1:10:00 AM	87.5	0.5

Index	Date	Time	%RH	°C
232	2/6/2017	1:12:00 AM	87.4	0.4
233	2/6/2017	1:14:00 AM	87.4	0.4
234	2/6/2017	1:16:00 AM	87.4	0.4
235	2/6/2017	1:18:00 AM	87.5	0.5
236	2/6/2017	1:20:00 AM	87.4	0.4
237	2/6/2017	1:22:00 AM	87.5	0.4
238	2/6/2017	1:24:00 AM	87.6	0.4
239	2/6/2017	1:26:00 AM	87.6	0.4
240	2/6/2017	1:28:00 AM	87.6	0.4
241	2/6/2017	1:30:00 AM	87.5	0.4
242	2/6/2017	1:32:00 AM	87.4	0.3
243	2/6/2017	1:34:00 AM	87.4	0.3
244	2/6/2017	1:36:00 AM	87.3	0.3
245	2/6/2017	1:38:00 AM	87.3	0.2
246	2/6/2017	1:40:00 AM	87.3	0.2
247	2/6/2017	1:42:00 AM	87.3	0.2
248	2/6/2017	1:44:00 AM	87.2	0.2
249	2/6/2017	1:46:00 AM	87.3	0.1
250	2/6/2017	1:48:00 AM	87.3	0.1
251	2/6/2017	1:50:00 AM	87.4	0.2
252	2/6/2017	1:52:00 AM	87.5	0.2
253	2/6/2017	1:54:00 AM	87.5	0.2
254	2/6/2017	1:56:00 AM	87.6	0.2
255	2/6/2017	1:58:00 AM	87.6	0.2
256	2/6/2017	2:00:00 AM	87.6	0.2
257	2/6/2017	2:02:00 AM	87.6	0.2
258	2/6/2017	2:04:00 AM	87.7	0.2
259	2/6/2017	2:06:00 AM	87.6	0.2
260	2/6/2017	2:08:00 AM	87.7	0.2
261	2/6/2017	2:10:00 AM	87.7	0.2
262	2/6/2017	2:12:00 AM	87.7	0.2
263	2/6/2017	2:14:00 AM	87.6	0.2
264	2/6/2017	2:16:00 AM	87.6	0.2
265	2/6/2017	2:18:00 AM	87.6	0.2
266	2/6/2017	2:20:00 AM	87.6	0.2
267	2/6/2017	2:22:00 AM	87.6	0.2
268	2/6/2017	2:24:00 AM	87.5	0.1
269	2/6/2017	2:26:00 AM	87.2	-0.1
270	2/6/2017	2:28:00 AM	87.2	0.0
271	2/6/2017	2:30:00 AM	87.0	-0.2
272	2/6/2017	2:32:00 AM	87.0	-0.2
273	2/6/2017	2:34:00 AM	87.0	-0.2
274	2/6/2017	2:36:00 AM	87.0	-0.2
275	2/6/2017	2:38:00 AM	87.1	-0.2
276	2/6/2017	2:40:00 AM	87.1	-0.2
277	2/6/2017	2:42:00 AM	87.1	-0.2
278	2/6/2017	2:44:00 AM	87.4	-0.2
279	2/6/2017	2:46:00 AM	87.4	-0.2
280	2/6/2017	2:48:00 AM	87.4	-0.2
281	2/6/2017	2:50:00 AM	87.4	-0.2
282	2/6/2017	2:52:00 AM	87.5	-0.2
283	2/6/2017	2:54:00 AM	87.5	-0.1
284	2/6/2017	2:56:00 AM	87.7	-0.1
285	2/6/2017	2:58:00 AM	87.7	-0.1
286	2/6/2017	3:00:00 AM	87.7	0.0
287	2/6/2017	3:02:00 AM	87.8	0.0
288	2/6/2017	3:04:00 AM	87.8	0.1
289	2/6/2017	3:06:00 AM	87.7	0.1
290	2/6/2017	3:08:00 AM	87.7	0.1
291	2/6/2017	3:10:00 AM	87.8	0.1
292	2/6/2017	3:12:00 AM	87.7	0.1
293	2/6/2017	3:14:00 AM	87.7	0.2
294	2/6/2017	3:16:00 AM	87.8	0.2
295	2/6/2017	3:18:00 AM	87.9	0.2
296	2/6/2017	3:20:00 AM	88.0	0.2
297	2/6/2017	3:22:00 AM	88.0	0.2
298	2/6/2017	3:24:00 AM	88.1	0.2
299	2/6/2017	3:26:00 AM	88.1	0.2
300	2/6/2017	3:28:00 AM	88.1	0.2
301	2/6/2017	3:30:00 AM	88.1	0.2
302	2/6/2017	3:32:00 AM	88.1	0.2
303	2/6/2017	3:34:00 AM	88.1	0.2
304	2/6/2017	3:36:00 AM	88.1	0.2
305	2/6/2017	3:38:00 AM	88.2	0.2
306	2/6/2017	3:40:00 AM	88.1	0.2
307	2/6/2017	3:42:00 AM	88.1	0.2
308	2/6/2017	3:44:00 AM	88.1	0.2

Index	Date	Time	%RH	°C
309	2/6/2017	3:46:00 AM	88.1	0.2
310	2/6/2017	3:48:00 AM	88.1	0.2
311	2/6/2017	3:50:00 AM	88.1	0.2
312	2/6/2017	3:52:00 AM	88.2	0.2
313	2/6/2017	3:54:00 AM	88.1	0.2
314	2/6/2017	3:56:00 AM	88.1	0.2
315	2/6/2017	3:58:00 AM	88.1	0.2
316	2/6/2017	4:00:00 AM	88.1	0.2
317	2/6/2017	4:02:00 AM	88.1	0.2
318	2/6/2017	4:04:00 AM	88.1	0.2
319	2/6/2017	4:06:00 AM	88.1	0.2
320	2/6/2017	4:08:00 AM	88.1	0.2
321	2/6/2017	4:10:00 AM	88.1	0.2
322	2/6/2017	4:12:00 AM	88.1	0.2
323	2/6/2017	4:14:00 AM	88.1	0.2
324	2/6/2017	4:16:00 AM	88.1	0.2
325	2/6/2017	4:18:00 AM	88.1	0.2
326	2/6/2017	4:20:00 AM	88.1	0.2
327	2/6/2017	4:22:00 AM	88.0	0.1
328	2/6/2017	4:24:00 AM	88.1	0.1
329	2/6/2017	4:26:00 AM	88.1	0.1
330	2/6/2017	4:28:00 AM	88.2	0.1
331	2/6/2017	4:30:00 AM	88.2	0.2
332	2/6/2017	4:32:00 AM	88.2	0.2
333	2/6/2017	4:34:00 AM	88.2	0.2
334	2/6/2017	4:36:00 AM	88.2	0.2
335	2/6/2017	4:38:00 AM	88.2	0.2
336	2/6/2017	4:40:00 AM	88.2	0.2
337	2/6/2017	4:42:00 AM	88.3	0.2
338	2/6/2017	4:44:00 AM	88.3	0.2
339	2/6/2017	4:46:00 AM	88.2	0.2
340	2/6/2017	4:48:00 AM	88.3	0.2
341	2/6/2017	4:50:00 AM	88.3	0.2
342	2/6/2017	4:52:00 AM	88.2	0.2
343	2/6/2017	4:54:00 AM	88.2	0.3
344	2/6/2017	4:56:00 AM	88.1	0.3
345	2/6/2017	4:58:00 AM	88.1	0.3
346	2/6/2017	5:00:00 AM	88.1	0.3
347	2/6/2017	5:02:00 AM	88.2	0.3
348	2/6/2017	5:04:00 AM	88.2	0.3
349	2/6/2017	5:06:00 AM	88.2	0.3
350	2/6/2017	5:08:00 AM	88.1	0.3
351	2/6/2017	5:10:00 AM	88.1	0.3
352	2/6/2017	5:12:00 AM	88.2	0.3
353	2/6/2017	5:14:00 AM	88.3	0.4
354	2/6/2017	5:16:00 AM	88.4	0.4
355	2/6/2017	5:18:00 AM	88.4	0.4
356	2/6/2017	5:20:00 AM	88.5	0.4
357	2/6/2017	5:22:00 AM	88.6	0.5
358	2/6/2017	5:24:00 AM	88.6	0.5
359	2/6/2017	5:26:00 AM	88.5	0.5
360	2/6/2017	5:28:00 AM	88.5	0.5
361	2/6/2017	5:30:00 AM	88.6	0.6
362	2/6/2017	5:32:00 AM	88.6	0.6
363	2/6/2017	5:34:00 AM	88.6	0.6
364	2/6/2017	5:36:00 AM	88.6	0.6
365	2/6/2017	5:38:00 AM	88.5	0.6
366	2/6/2017	5:40:00 AM	88.5	0.6
367	2/6/2017	5:42:00 AM	88.5	0.6
368	2/6/2017	5:44:00 AM	88.6	0.6
369	2/6/2017	5:46:00 AM	88.6	0.6
370	2/6/2017	5:48:00 AM	88.6	0.7
371	2/6/2017	5:50:00 AM	88.7	0.7
372	2/6/2017	5:52:00 AM	88.7	0.7
373	2/6/2017	5:54:00 AM	88.7	0.7
374	2/6/2017	5:56:00 AM	88.7	0.7
375	2/6/2017	5:58:00 AM	88.8	0.7
376	2/6/2017	6:00:00 AM	88.8	0.7
377	2/6/2017	6:02:00 AM	88.8	0.7
378	2/6/2017	6:04:00 AM	88.8	0.7
379	2/6/2017	6:06:00 AM	88.8	0.7
380	2/6/2017	6:08:00 AM	88.8	0.7
381	2/6/2017	6:10:00 AM	88.8	0.7
382	2/6/2017	6:12:00 AM	88.8	0.7
383	2/6/2017	6:14:00 AM	88.8	0.7
384	2/6/2017	6:16:00 AM	88.9	0.7
385	2/6/2017	6:18:00 AM	88.8	0.7

Index	Date	Time	%RH	°C
386	2/6/2017	6:20:00 AM	88.8	0.8
387	2/6/2017	6:22:00 AM	88.8	0.8
388	2/6/2017	6:24:00 AM	88.8	0.8
389	2/6/2017	6:26:00 AM	88.7	0.7
390	2/6/2017	6:28:00 AM	88.8	0.7
391	2/6/2017	6:30:00 AM	88.8	0.7
392	2/6/2017	6:32:00 AM	88.9	0.8
393	2/6/2017	6:34:00 AM	89.0	0.8
394	2/6/2017	6:36:00 AM	89.0	0.8
395	2/6/2017	6:38:00 AM	89.0	0.8
396	2/6/2017	6:40:00 AM	89.0	0.8
397	2/6/2017	6:42:00 AM	89.0	0.8
398	2/6/2017	6:44:00 AM	89.0	0.9
399	2/6/2017	6:46:00 AM	89.0	0.9
400	2/6/2017	6:48:00 AM	89.1	0.9
401	2/6/2017	6:50:00 AM	89.1	0.9
402	2/6/2017	6:52:00 AM	89.2	0.9
403	2/6/2017	6:54:00 AM	89.1	0.9
404	2/6/2017	6:56:00 AM	89.1	0.9
405	2/6/2017	6:58:00 AM	89.1	0.9
406	2/6/2017	7:00:00 AM	89.1	0.9
407	2/6/2017	7:02:00 AM	89.1	0.9
408	2/6/2017	7:04:00 AM	89.1	0.9
409	2/6/2017	7:06:00 AM	89.1	0.9
410	2/6/2017	7:08:00 AM	89.1	0.9
411	2/6/2017	7:10:00 AM	89.0	0.9
412	2/6/2017	7:12:00 AM	89.0	0.9
413	2/6/2017	7:14:00 AM	89.0	0.9
414	2/6/2017	7:16:00 AM	89.0	0.9
415	2/6/2017	7:18:00 AM	89.1	0.9
416	2/6/2017	7:20:00 AM	89.2	1.0
417	2/6/2017	7:22:00 AM	89.2	1.0
418	2/6/2017	7:24:00 AM	89.2	1.0
419	2/6/2017	7:26:00 AM	89.2	1.1
420	2/6/2017	7:28:00 AM	89.3	1.1
421	2/6/2017	7:30:00 AM	89.3	1.1
422	2/6/2017	7:32:00 AM	89.3	1.1
423	2/6/2017	7:34:00 AM	89.4	1.1
424	2/6/2017	7:36:00 AM	89.4	1.1
425	2/6/2017	7:38:00 AM	89.4	1.1
426	2/6/2017	7:40:00 AM	89.4	1.1
427	2/6/2017	7:42:00 AM	89.4	1.1
428	2/6/2017	7:44:00 AM	89.4	1.1
429	2/6/2017	7:46:00 AM	89.4	1.1
430	2/6/2017	7:48:00 AM	89.4	1.1
431	2/6/2017	7:50:00 AM	89.4	1.1
432	2/6/2017	7:52:00 AM	89.5	1.1
433	2/6/2017	7:54:00 AM	89.6	1.2
434	2/6/2017	7:56:00 AM	89.6	1.2
435	2/6/2017	7:58:00 AM	89.6	1.2
436	2/6/2017	8:00:00 AM	89.6	1.2
437	2/6/2017	8:02:00 AM	89.6	1.2
438	2/6/2017	8:04:00 AM	89.6	1.2
439	2/6/2017	8:06:00 AM	89.7	1.3
440	2/6/2017	8:08:00 AM	89.8	1.3
441	2/6/2017	8:10:00 AM	89.8	1.3
442	2/6/2017	8:12:00 AM	89.9	1.3
443	2/6/2017	8:14:00 AM	89.9	1.3
444	2/6/2017	8:16:00 AM	89.9	1.3
445	2/6/2017	8:18:00 AM	89.9	1.3
446	2/6/2017	8:20:00 AM	89.9	1.4
447	2/6/2017	8:22:00 AM	89.9	1.3
448	2/6/2017	8:24:00 AM	89.9	1.3
449	2/6/2017	8:26:00 AM	89.8	1.3
450	2/6/2017	8:28:00 AM	89.8	1.3
451	2/6/2017	8:30:00 AM	89.8	1.3
452	2/6/2017	8:32:00 AM	89.8	1.4
453	2/6/2017	8:34:00 AM	89.9	1.4
454	2/6/2017	8:36:00 AM	89.9	1.4
455	2/6/2017	8:38:00 AM	89.9	1.4
456	2/6/2017	8:40:00 AM	90.0	1.4
457	2/6/2017	8:42:00 AM	90.2	1.5
458	2/6/2017	8:44:00 AM	90.2	1.5
459	2/6/2017	8:46:00 AM	90.2	1.6
460	2/6/2017	8:48:00 AM	90.2	1.5
461	2/6/2017	8:50:00 AM	90.2	1.5
462	2/6/2017	8:52:00 AM	90.2	1.6

Index	Date	Time	%RH	°C
463	2/6/2017	8:54:00 AM	90.1	1.6
464	2/6/2017	8:56:00 AM	90.2	1.6
465	2/6/2017	8:58:00 AM	90.3	1.6
466	2/6/2017	9:00:00 AM	90.3	1.6
467	2/6/2017	9:02:00 AM	90.3	1.6
468	2/6/2017	9:04:00 AM	90.3	1.6
469	2/6/2017	9:06:00 AM	90.3	1.6
470	2/6/2017	9:08:00 AM	90.2	1.6
471	2/6/2017	9:10:00 AM	90.1	1.6
472	2/6/2017	9:12:00 AM	90.2	1.7
473	2/6/2017	9:14:00 AM	90.1	1.7
474	2/6/2017	9:16:00 AM	90.1	1.7
475	2/6/2017	9:18:00 AM	90.1	1.7
476	2/6/2017	9:20:00 AM	90.0	1.7
477	2/6/2017	9:22:00 AM	90.0	1.8
478	2/6/2017	9:24:00 AM	90.1	1.8
479	2/6/2017	9:26:00 AM	90.1	1.8
480	2/6/2017	9:28:00 AM	90.1	1.8
481	2/6/2017	9:30:00 AM	90.1	1.9
482	2/6/2017	9:32:00 AM	90.1	1.9
483	2/6/2017	9:34:00 AM	90.1	1.9
484	2/6/2017	9:36:00 AM	90.2	2.0
485	2/6/2017	9:38:00 AM	90.2	2.1
486	2/6/2017	9:40:00 AM	90.2	2.1
487	2/6/2017	9:42:00 AM	90.2	2.1
488	2/6/2017	9:44:00 AM	90.2	2.2
489	2/6/2017	9:46:00 AM	90.2	2.2
490	2/6/2017	9:48:00 AM	90.3	2.2
491	2/6/2017	9:50:00 AM	90.3	2.2
492	2/6/2017	9:52:00 AM	90.3	2.3
493	2/6/2017	9:54:00 AM	90.3	2.3
494	2/6/2017	9:56:00 AM	90.3	2.3
495	2/6/2017	9:58:00 AM	90.3	2.3
496	2/6/2017	10:00:00 AM	90.3	2.4
497	2/6/2017	10:02:00 AM	90.3	2.4
498	2/6/2017	10:04:00 AM	90.4	2.5
499	2/6/2017	10:06:00 AM	90.4	2.5
500	2/6/2017	10:08:00 AM	90.4	2.5
501	2/6/2017	10:10:00 AM	90.4	2.6
502	2/6/2017	10:12:00 AM	90.4	2.6
503	2/6/2017	10:14:00 AM	90.4	2.6
504	2/6/2017	10:16:00 AM	90.4	2.6
505	2/6/2017	10:18:00 AM	90.4	2.7
506	2/6/2017	10:20:00 AM	90.5	2.7
507	2/6/2017	10:22:00 AM	90.5	2.7
508	2/6/2017	10:24:00 AM	90.6	2.7
509	2/6/2017	10:26:00 AM	90.5	2.7
510	2/6/2017	10:28:00 AM	90.5	2.7
511	2/6/2017	10:30:00 AM	90.4	2.7
512	2/6/2017	10:32:00 AM	90.4	2.7
513	2/6/2017	10:34:00 AM	90.4	2.7
514	2/6/2017	10:36:00 AM	90.3	2.7
515	2/6/2017	10:38:00 AM	90.4	2.8
516	2/6/2017	10:40:00 AM	90.3	2.8
517	2/6/2017	10:42:00 AM	90.3	2.8
518	2/6/2017	10:44:00 AM	90.2	2.8
519	2/6/2017	10:46:00 AM	90.2	2.8
520	2/6/2017	10:48:00 AM	90.3	2.9
521	2/6/2017	10:50:00 AM	90.3	2.9
522	2/6/2017	10:52:00 AM	90.4	3.0
523	2/6/2017	10:54:00 AM	90.4	3.1
524	2/6/2017	10:56:00 AM	90.5	3.1
525	2/6/2017	10:58:00 AM	90.5	3.1
526	2/6/2017	11:00:00 AM	90.6	3.2
527	2/6/2017	11:02:00 AM	90.7	3.3
528	2/6/2017	11:04:00 AM	90.7	3.3
529	2/6/2017	11:06:00 AM	90.7	3.3
530	2/6/2017	11:08:00 AM	90.7	3.3
531	2/6/2017	11:10:00 AM	90.7	3.3
532	2/6/2017	11:12:00 AM	90.7	3.3
533	2/6/2017	11:14:00 AM	90.7	3.4
534	2/6/2017	11:16:00 AM	90.8	3.5
535	2/6/2017	11:18:00 AM	90.8	3.5
536	2/6/2017	11:20:00 AM	90.8	3.5
537	2/6/2017	11:22:00 AM	90.7	3.5
538	2/6/2017	11:24:00 AM	90.7	3.6
539	2/6/2017	11:26:00 AM	90.8	3.6

Index	Date	Time	%RH	°C
540	2/6/2017	11:28:00 AM	90.8	3.7
541	2/6/2017	11:30:00 AM	90.8	3.7
542	2/6/2017	11:32:00 AM	90.9	3.8
543	2/6/2017	11:34:00 AM	90.8	3.9
544	2/6/2017	11:36:00 AM	90.8	4.0
545	2/6/2017	11:38:00 AM	90.7	4.1
546	2/6/2017	11:40:00 AM	90.6	4.1
547	2/6/2017	11:42:00 AM	90.6	4.2
548	2/6/2017	11:44:00 AM	90.4	4.2
549	2/6/2017	11:46:00 AM	90.2	4.1
550	2/6/2017	11:48:00 AM	90.1	4.1
551	2/6/2017	11:50:00 AM	89.9	4.1
552	2/6/2017	11:52:00 AM	89.9	4.2
553	2/6/2017	11:54:00 AM	89.9	4.2
554	2/6/2017	11:56:00 AM	89.9	4.3
555	2/6/2017	11:58:00 AM	89.9	4.3
556	2/6/2017	12:00:00 PM	89.8	4.4
557	2/6/2017	12:02:00 PM	89.8	4.4
558	2/6/2017	12:04:00 PM	90.0	4.5
559	2/6/2017	12:06:00 PM	90.0	4.6
560	2/6/2017	12:08:00 PM	90.0	4.6
561	2/6/2017	12:10:00 PM	90.0	4.7
562	2/6/2017	12:12:00 PM	90.0	4.8
563	2/6/2017	12:14:00 PM	89.9	4.8
564	2/6/2017	12:16:00 PM	89.6	4.9
565	2/6/2017	12:18:00 PM	89.3	4.9
566	2/6/2017	12:20:00 PM	89.0	4.9
567	2/6/2017	12:22:00 PM	88.6	5.0
568	2/6/2017	12:24:00 PM	88.4	5.1
569	2/6/2017	12:26:00 PM	88.1	5.1
570	2/6/2017	12:28:00 PM	88.1	5.3
571	2/6/2017	12:30:00 PM	87.9	5.3
572	2/6/2017	12:32:00 PM	87.6	5.4
573	2/6/2017	12:34:00 PM	87.5	5.6
574	2/6/2017	12:36:00 PM	87.2	5.6
575	2/6/2017	12:38:00 PM	86.7	5.7
576	2/6/2017	12:40:00 PM	86.6	5.8
577	2/6/2017	12:42:00 PM	86.5	5.9
578	2/6/2017	12:44:00 PM	86.2	5.9
579	2/6/2017	12:46:00 PM	86.0	5.9
580	2/6/2017	12:48:00 PM	85.5	5.9
581	2/6/2017	12:50:00 PM	85.3	5.9
582	2/6/2017	12:52:00 PM	85.4	5.8
583	2/6/2017	12:54:00 PM	85.3	5.8
584	2/6/2017	12:56:00 PM	85.3	5.8
585	2/6/2017	12:58:00 PM	85.6	5.9
586	2/6/2017	1:00:00 PM	85.7	6.1
587	2/6/2017	1:02:00 PM	85.9	6.3
588	2/6/2017	1:04:00 PM	85.9	6.4
589	2/6/2017	1:06:00 PM	86.0	6.6
590	2/6/2017	1:08:00 PM	86.0	6.7
591	2/6/2017	1:10:00 PM	85.4	6.7
592	2/6/2017	1:12:00 PM	85.3	6.8
593	2/6/2017	1:14:00 PM	85.0	6.9
594	2/6/2017	1:16:00 PM	85.2	7.1
595	2/6/2017	1:18:00 PM	84.9	7.2
596	2/6/2017	1:20:00 PM	85.0	7.2
597	2/6/2017	1:22:00 PM	84.8	7.3
598	2/6/2017	1:24:00 PM	83.8	7.4
599	2/6/2017	1:26:00 PM	83.8	7.6
600	2/6/2017	1:28:00 PM	83.5	7.6
601	2/6/2017	1:30:00 PM	83.0	7.4
602	2/6/2017	1:32:00 PM	82.9	7.4
603	2/6/2017	1:34:00 PM	83.1	7.4
604	2/6/2017	1:36:00 PM	83.1	7.3
605	2/6/2017	1:38:00 PM	83.2	7.3
606	2/6/2017	1:40:00 PM	83.0	7.3
607	2/6/2017	1:42:00 PM	82.9	7.3
608	2/6/2017	1:44:00 PM	82.7	7.2
609	2/6/2017	1:46:00 PM	82.6	7.2
610	2/6/2017	1:48:00 PM	82.6	7.2
611	2/6/2017	1:50:00 PM	82.7	7.3
612	2/6/2017	1:52:00 PM	82.7	7.3
613	2/6/2017	1:54:00 PM	82.3	7.3
614	2/6/2017	1:56:00 PM	82.1	7.3
615	2/6/2017	1:58:00 PM	81.9	7.3
616	2/6/2017	2:00:00 PM	81.9	7.3

Index	Date	Time	%RH	°C
617	2/6/2017	2:02:00 PM	81.5	7.2
618	2/6/2017	2:04:00 PM	81.4	7.2
619	2/6/2017	2:06:00 PM	81.4	7.2
620	2/6/2017	2:08:00 PM	81.5	7.2
621	2/6/2017	2:10:00 PM	81.5	7.2
622	2/6/2017	2:12:00 PM	81.5	7.2
623	2/6/2017	2:14:00 PM	81.5	7.2
624	2/6/2017	2:16:00 PM	81.6	7.3
625	2/6/2017	2:18:00 PM	81.2	7.3
626	2/6/2017	2:20:00 PM	81.3	7.4
627	2/6/2017	2:22:00 PM	81.3	7.5
628	2/6/2017	2:24:00 PM	80.7	7.6
629	2/6/2017	2:26:00 PM	80.9	7.6
630	2/6/2017	2:28:00 PM	80.9	7.7
631	2/6/2017	2:30:00 PM	80.7	7.8
632	2/6/2017	2:32:00 PM	80.1	7.8
633	2/6/2017	2:34:00 PM	80.2	7.8
634	2/6/2017	2:36:00 PM	80.1	7.8
635	2/6/2017	2:38:00 PM	80.1	7.8
636	2/6/2017	2:40:00 PM	79.6	7.8
637	2/6/2017	2:42:00 PM	79.5	7.8
638	2/6/2017	2:44:00 PM	79.0	7.8
639	2/6/2017	2:46:00 PM	78.9	7.7
640	2/6/2017	2:48:00 PM	79.5	7.7
641	2/6/2017	2:50:00 PM	79.0	7.8
642	2/6/2017	2:52:00 PM	79.0	7.8
643	2/6/2017	2:54:00 PM	79.2	7.8
644	2/6/2017	2:56:00 PM	79.1	7.7
645	2/6/2017	2:58:00 PM	79.3	7.8
646	2/6/2017	3:00:00 PM	78.7	7.8
647	2/6/2017	3:02:00 PM	78.6	7.8
648	2/6/2017	3:04:00 PM	78.6	7.8
649	2/6/2017	3:06:00 PM	78.9	7.8
650	2/6/2017	3:08:00 PM	79.1	7.8
651	2/6/2017	3:10:00 PM	78.5	7.8
652	2/6/2017	3:12:00 PM	78.2	7.9
653	2/6/2017	3:14:00 PM	78.0	7.9
654	2/6/2017	3:16:00 PM	78.2	7.9
655	2/6/2017	3:18:00 PM	78.2	7.9
656	2/6/2017	3:20:00 PM	78.1	8.0
657	2/6/2017	3:22:00 PM	78.3	8.1
658	2/6/2017	3:24:00 PM	78.5	8.1
659	2/6/2017	3:26:00 PM	79.1	8.1
660	2/6/2017	3:28:00 PM	78.4	8.1
661	2/6/2017	3:30:00 PM	78.4	8.1
662	2/6/2017	3:32:00 PM	78.3	8.1
663	2/6/2017	3:34:00 PM	78.5	8.1
664	2/6/2017	3:36:00 PM	78.4	8.0
665	2/6/2017	3:38:00 PM	78.5	8.0
666	2/6/2017	3:40:00 PM	78.4	8.0
667	2/6/2017	3:42:00 PM	77.7	8.0
668	2/6/2017	3:44:00 PM	78.1	8.0
669	2/6/2017	3:46:00 PM	78.1	8.0
670	2/6/2017	3:48:00 PM	78.0	8.0
671	2/6/2017	3:50:00 PM	77.7	8.0
672	2/6/2017	3:52:00 PM	78.0	7.9
673	2/6/2017	3:54:00 PM	78.1	7.9
674	2/6/2017	3:56:00 PM	78.0	7.9
675	2/6/2017	3:58:00 PM	78.1	7.8
676	2/6/2017	4:00:00 PM	78.0	7.8
677	2/6/2017	4:02:00 PM	78.2	7.8
678	2/6/2017	4:04:00 PM	78.0	7.8
679	2/6/2017	4:06:00 PM	78.0	7.7
680	2/6/2017	4:08:00 PM	77.9	7.7
681	2/6/2017	4:10:00 PM	78.4	7.7
682	2/6/2017	4:12:00 PM	78.5	7.6
683	2/6/2017	4:14:00 PM	78.4	7.6
684	2/6/2017	4:16:00 PM	78.5	7.6
685	2/6/2017	4:18:00 PM	78.4	7.6
686	2/6/2017	4:20:00 PM	78.7	7.5
687	2/6/2017	4:22:00 PM	78.3	7.5
688	2/6/2017	4:24:00 PM	78.5	7.4
689	2/6/2017	4:26:00 PM	78.8	7.4
690	2/6/2017	4:28:00 PM	78.5	7.4
691	2/6/2017	4:30:00 PM	78.3	7.4
692	2/6/2017	4:32:00 PM	78.6	7.4
693	2/6/2017	4:34:00 PM	78.3	7.3

Index	Date	Time	%RH	°C
694	2/6/2017	4:36:00 PM	78.3	7.3
695	2/6/2017	4:38:00 PM	78.4	7.2
696	2/6/2017	4:40:00 PM	78.4	7.2
697	2/6/2017	4:42:00 PM	78.0	7.2
698	2/6/2017	4:44:00 PM	78.5	7.2
699	2/6/2017	4:46:00 PM	78.1	7.1
700	2/6/2017	4:48:00 PM	78.1	7.1
701	2/6/2017	4:50:00 PM	78.3	7.0
702	2/6/2017	4:52:00 PM	78.5	6.9
703	2/6/2017	4:54:00 PM	78.3	6.9
704	2/6/2017	4:56:00 PM	78.6	6.9
705	2/6/2017	4:58:00 PM	77.9	6.8
706	2/6/2017	5:00:00 PM	77.8	6.8
707	2/6/2017	5:02:00 PM	77.6	6.8
708	2/6/2017	5:04:00 PM	77.9	6.8
709	2/6/2017	5:06:00 PM	78.1	6.7
710	2/6/2017	5:08:00 PM	78.2	6.7
711	2/6/2017	5:10:00 PM	77.8	6.7
712	2/6/2017	5:12:00 PM	77.5	6.7
713	2/6/2017	5:14:00 PM	78.0	6.6
714	2/6/2017	5:16:00 PM	78.4	6.6
715	2/6/2017	5:18:00 PM	78.0	6.6
716	2/6/2017	5:20:00 PM	77.4	6.5
717	2/6/2017	5:22:00 PM	77.4	6.5
718	2/6/2017	5:24:00 PM	78.2	6.4
719	2/6/2017	5:26:00 PM	77.8	6.4
720	2/6/2017	5:28:00 PM	78.2	6.4
721	2/6/2017	5:30:00 PM	78.2	6.4
722	2/6/2017	5:32:00 PM	78.1	6.3
723	2/6/2017	5:34:00 PM	78.3	6.3
724	2/6/2017	5:36:00 PM	78.2	6.3
725	2/6/2017	5:38:00 PM	78.4	6.2
726	2/6/2017	5:40:00 PM	78.3	6.2
727	2/6/2017	5:42:00 PM	78.6	6.2
728	2/6/2017	5:44:00 PM	78.4	6.2
729	2/6/2017	5:46:00 PM	78.5	6.1
730	2/6/2017	5:48:00 PM	78.7	6.1
731	2/6/2017	5:50:00 PM	78.6	6.1
732	2/6/2017	5:52:00 PM	78.7	6.0
733	2/6/2017	5:54:00 PM	78.3	5.9
734	2/6/2017	5:56:00 PM	78.5	5.9
735	2/6/2017	5:58:00 PM	78.5	5.9
736	2/6/2017	6:00:00 PM	78.9	5.9
737	2/6/2017	6:02:00 PM	78.8	5.8
738	2/6/2017	6:04:00 PM	78.8	5.8
739	2/6/2017	6:06:00 PM	79.0	5.8
740	2/6/2017	6:08:00 PM	79.1	5.8
741	2/6/2017	6:10:00 PM	78.8	5.8
742	2/6/2017	6:12:00 PM	78.8	5.8
743	2/6/2017	6:14:00 PM	79.0	5.8
744	2/6/2017	6:16:00 PM	79.2	5.7
745	2/6/2017	6:18:00 PM	79.2	5.7
746	2/6/2017	6:20:00 PM	79.5	5.7
747	2/6/2017	6:22:00 PM	79.6	5.7
748	2/6/2017	6:24:00 PM	79.6	5.7
749	2/6/2017	6:26:00 PM	79.5	5.6
750	2/6/2017	6:28:00 PM	79.8	5.6
751	2/6/2017	6:30:00 PM	79.9	5.6
752	2/6/2017	6:32:00 PM	79.9	5.6
753	2/6/2017	6:34:00 PM	80.1	5.5
754	2/6/2017	6:36:00 PM	80.3	5.5
755	2/6/2017	6:38:00 PM	80.4	5.5
756	2/6/2017	6:40:00 PM	80.4	5.4
757	2/6/2017	6:42:00 PM	80.5	5.4
758	2/6/2017	6:44:00 PM	80.4	5.4
759	2/6/2017	6:46:00 PM	80.6	5.4
760	2/6/2017	6:48:00 PM	80.7	5.3
761	2/6/2017	6:50:00 PM	80.7	5.3
762	2/6/2017	6:52:00 PM	80.8	5.3
763	2/6/2017	6:54:00 PM	80.8	5.3
764	2/6/2017	6:56:00 PM	80.9	5.3
765	2/6/2017	6:58:00 PM	80.8	5.3
766	2/6/2017	7:00:00 PM	80.8	5.3
767	2/6/2017	7:02:00 PM	80.8	5.2
768	2/6/2017	7:04:00 PM	80.9	5.2
769	2/6/2017	7:06:00 PM	80.9	5.2
770	2/6/2017	7:08:00 PM	80.9	5.2

Index	Date	Time	%RH	°C
771	2/6/2017	7:10:00 PM	80.9	5.2
772	2/6/2017	7:12:00 PM	81.0	5.2
773	2/6/2017	7:14:00 PM	81.1	5.1
774	2/6/2017	7:16:00 PM	81.2	5.1
775	2/6/2017	7:18:00 PM	81.2	5.1
776	2/6/2017	7:20:00 PM	81.3	5.1
777	2/6/2017	7:22:00 PM	81.3	5.1
778	2/6/2017	7:24:00 PM	81.3	5.1
779	2/6/2017	7:26:00 PM	81.3	5.1
780	2/6/2017	7:28:00 PM	81.1	5.1
781	2/6/2017	7:30:00 PM	81.3	5.1
782	2/6/2017	7:32:00 PM	81.3	5.0
783	2/6/2017	7:34:00 PM	81.3	4.9
784	2/6/2017	7:36:00 PM	81.3	4.9
785	2/6/2017	7:38:00 PM	81.4	4.9
786	2/6/2017	7:40:00 PM	81.5	4.9
787	2/6/2017	7:42:00 PM	81.6	4.9
788	2/6/2017	7:44:00 PM	81.6	4.9
789	2/6/2017	7:46:00 PM	81.6	4.9
790	2/6/2017	7:48:00 PM	81.6	4.9
791	2/6/2017	7:50:00 PM	81.6	4.9
792	2/6/2017	7:52:00 PM	81.5	4.9
793	2/6/2017	7:54:00 PM	81.6	4.9
794	2/6/2017	7:56:00 PM	81.6	4.9
795	2/6/2017	7:58:00 PM	81.7	4.9
796	2/6/2017	8:00:00 PM	81.7	4.9
797	2/6/2017	8:02:00 PM	81.7	4.9
798	2/6/2017	8:04:00 PM	81.7	4.9
799	2/6/2017	8:06:00 PM	81.7	4.9
800	2/6/2017	8:08:00 PM	81.7	4.9
801	2/6/2017	8:10:00 PM	81.8	4.8
802	2/6/2017	8:12:00 PM	81.5	4.7
803	2/6/2017	8:14:00 PM	81.8	4.7
804	2/6/2017	8:16:00 PM	81.8	4.7
805	2/6/2017	8:18:00 PM	81.9	4.6
806	2/6/2017	8:20:00 PM	82.0	4.6
807	2/6/2017	8:22:00 PM	82.1	4.6
808	2/6/2017	8:24:00 PM	82.0	4.6
809	2/6/2017	8:26:00 PM	82.2	4.6
810	2/6/2017	8:28:00 PM	82.2	4.6
811	2/6/2017	8:30:00 PM	82.1	4.6
812	2/6/2017	8:32:00 PM	82.1	4.6
813	2/6/2017	8:34:00 PM	82.2	4.6
814	2/6/2017	8:36:00 PM	82.2	4.6
815	2/6/2017	8:38:00 PM	82.2	4.6
816	2/6/2017	8:40:00 PM	82.3	4.6
817	2/6/2017	8:42:00 PM	82.3	4.6
818	2/6/2017	8:44:00 PM	82.3	4.6
819	2/6/2017	8:46:00 PM	82.3	4.5
820	2/6/2017	8:48:00 PM	82.4	4.5
821	2/6/2017	8:50:00 PM	82.5	4.5
822	2/6/2017	8:52:00 PM	82.6	4.5
823	2/6/2017	8:54:00 PM	82.6	4.4
824	2/6/2017	8:56:00 PM	82.7	4.4
825	2/6/2017	8:58:00 PM	82.7	4.4
826	2/6/2017	9:00:00 PM	82.7	4.4
827	2/6/2017	9:02:00 PM	82.8	4.4
828	2/6/2017	9:04:00 PM	82.8	4.3
829	2/6/2017	9:06:00 PM	82.9	4.3
830	2/6/2017	9:08:00 PM	82.9	4.3
831	2/6/2017	9:10:00 PM	82.9	4.3
832	2/6/2017	9:12:00 PM	82.9	4.3
833	2/6/2017	9:14:00 PM	82.9	4.2
834	2/6/2017	9:16:00 PM	82.9	4.2
835	2/6/2017	9:18:00 PM	82.9	4.2
836	2/6/2017	9:20:00 PM	83.0	4.2
837	2/6/2017	9:22:00 PM	83.0	4.2
838	2/6/2017	9:24:00 PM	83.0	4.2
839	2/6/2017	9:26:00 PM	83.0	4.1
840	2/6/2017	9:28:00 PM	83.0	4.1
841	2/6/2017	9:30:00 PM	83.1	4.1
842	2/6/2017	9:32:00 PM	83.2	4.1
843	2/6/2017	9:34:00 PM	83.2	4.1
844	2/6/2017	9:36:00 PM	83.2	4.1
845	2/6/2017	9:38:00 PM	83.2	4.1
846	2/6/2017	9:40:00 PM	83.2	4.1
847	2/6/2017	9:42:00 PM	83.3	4.0

Index	Date	Time	%RH	°C
848	2/6/2017	9:44:00 PM	83.3	4.0
849	2/6/2017	9:46:00 PM	83.3	4.0
850	2/6/2017	9:48:00 PM	83.3	4.0
851	2/6/2017	9:50:00 PM	83.4	4.0
852	2/6/2017	9:52:00 PM	83.3	3.9
853	2/6/2017	9:54:00 PM	83.3	3.9
854	2/6/2017	9:56:00 PM	83.4	3.9
855	2/6/2017	9:58:00 PM	83.5	3.9
856	2/6/2017	10:00:00 PM	83.5	3.9
857	2/6/2017	10:02:00 PM	83.5	3.9
858	2/6/2017	10:04:00 PM	83.5	3.9
859	2/6/2017	10:06:00 PM	83.6	3.9
860	2/6/2017	10:08:00 PM	83.6	3.9
861	2/6/2017	10:10:00 PM	83.6	3.9
862	2/6/2017	10:12:00 PM	83.6	3.9
863	2/6/2017	10:14:00 PM	83.6	3.9
864	2/6/2017	10:16:00 PM	83.6	3.9
865	2/6/2017	10:18:00 PM	83.7	3.9
866	2/6/2017	10:20:00 PM	83.7	3.9
867	2/6/2017	10:22:00 PM	83.8	3.9
868	2/6/2017	10:24:00 PM	83.9	3.9
869	2/6/2017	10:26:00 PM	83.9	3.9
870	2/6/2017	10:28:00 PM	83.9	3.8
871	2/6/2017	10:30:00 PM	83.9	3.8
872	2/6/2017	10:32:00 PM	83.9	3.8
873	2/6/2017	10:34:00 PM	83.9	3.8
874	2/6/2017	10:36:00 PM	83.9	3.8
875	2/6/2017	10:38:00 PM	84.0	3.8
876	2/6/2017	10:40:00 PM	84.2	3.8
877	2/6/2017	10:42:00 PM	84.3	3.8
878	2/6/2017	10:44:00 PM	84.3	3.8
879	2/6/2017	10:46:00 PM	84.4	3.8
880	2/6/2017	10:48:00 PM	84.5	3.8
881	2/6/2017	10:50:00 PM	84.5	3.8
882	2/6/2017	10:52:00 PM	84.6	3.8
883	2/6/2017	10:54:00 PM	84.6	3.8
884	2/6/2017	10:56:00 PM	84.7	3.8
885	2/6/2017	10:58:00 PM	84.7	3.8
886	2/6/2017	11:00:00 PM	84.8	3.8
887	2/6/2017	11:02:00 PM	84.7	3.8
888	2/6/2017	11:04:00 PM	84.8	3.8
889	2/6/2017	11:06:00 PM	84.8	3.8
890	2/6/2017	11:08:00 PM	84.8	3.8
891	2/6/2017	11:10:00 PM	84.7	3.8
892	2/6/2017	11:12:00 PM	84.7	3.7
893	2/6/2017	11:14:00 PM	84.7	3.7
894	2/6/2017	11:16:00 PM	84.7	3.7
895	2/6/2017	11:18:00 PM	84.7	3.7
896	2/6/2017	11:20:00 PM	84.7	3.7
897	2/6/2017	11:22:00 PM	84.7	3.7
898	2/6/2017	11:24:00 PM	84.7	3.6
899	2/6/2017	11:26:00 PM	84.7	3.6
900	2/6/2017	11:28:00 PM	84.8	3.6
901	2/6/2017	11:30:00 PM	84.9	3.6
902	2/6/2017	11:32:00 PM	85.0	3.6
903	2/6/2017	11:34:00 PM	85.0	3.6
904	2/6/2017	11:36:00 PM	85.0	3.6
905	2/6/2017	11:38:00 PM	85.1	3.6
906	2/6/2017	11:40:00 PM	85.1	3.6
907	2/6/2017	11:42:00 PM	85.2	3.6
908	2/6/2017	11:44:00 PM	85.2	3.6
909	2/6/2017	11:46:00 PM	85.3	3.6
910	2/6/2017	11:48:00 PM	85.3	3.6
911	2/6/2017	11:50:00 PM	85.4	3.6
912	2/6/2017	11:52:00 PM	85.4	3.6
913	2/6/2017	11:54:00 PM	85.5	3.6
914	2/6/2017	11:56:00 PM	85.6	3.6
915	2/6/2017	11:58:00 PM	85.7	3.6
916	2/7/2017	12:00:00 AM	85.7	3.6
917	2/7/2017	12:02:00 AM	85.8	3.6
918	2/7/2017	12:04:00 AM	85.8	3.6
919	2/7/2017	12:06:00 AM	85.9	3.6
920	2/7/2017	12:08:00 AM	86.0	3.6
921	2/7/2017	12:10:00 AM	86.1	3.6
922	2/7/2017	12:12:00 AM	86.1	3.6
923	2/7/2017	12:14:00 AM	86.3	3.6
924	2/7/2017	12:16:00 AM	86.3	3.6

Index	Date	Time	%RH	°C
925	2/7/2017	12:18:00 AM	86.3	3.6
926	2/7/2017	12:20:00 AM	86.2	3.6
927	2/7/2017	12:22:00 AM	86.2	3.6
928	2/7/2017	12:24:00 AM	86.2	3.6
929	2/7/2017	12:26:00 AM	86.3	3.6
930	2/7/2017	12:28:00 AM	86.3	3.6
931	2/7/2017	12:30:00 AM	86.5	3.7
932	2/7/2017	12:32:00 AM	86.6	3.7
933	2/7/2017	12:34:00 AM	86.7	3.7
934	2/7/2017	12:36:00 AM	86.7	3.7
935	2/7/2017	12:38:00 AM	86.7	3.7
936	2/7/2017	12:40:00 AM	86.7	3.7
937	2/7/2017	12:42:00 AM	86.7	3.8
938	2/7/2017	12:44:00 AM	86.7	3.8
939	2/7/2017	12:46:00 AM	86.7	3.8
940	2/7/2017	12:48:00 AM	86.6	3.8
941	2/7/2017	12:50:00 AM	86.6	3.8
942	2/7/2017	12:52:00 AM	86.6	3.8
943	2/7/2017	12:54:00 AM	86.6	3.8
944	2/7/2017	12:56:00 AM	86.6	3.8
945	2/7/2017	12:58:00 AM	86.6	3.8
946	2/7/2017	1:00:00 AM	86.6	3.8
947	2/7/2017	1:02:00 AM	86.7	3.8
948	2/7/2017	1:04:00 AM	86.7	3.8
949	2/7/2017	1:06:00 AM	86.8	3.8
950	2/7/2017	1:08:00 AM	86.7	3.8
951	2/7/2017	1:10:00 AM	86.7	3.8
952	2/7/2017	1:12:00 AM	86.7	3.8
953	2/7/2017	1:14:00 AM	86.7	3.8
954	2/7/2017	1:16:00 AM	86.7	3.7
955	2/7/2017	1:18:00 AM	86.7	3.7
956	2/7/2017	1:20:00 AM	86.8	3.7
957	2/7/2017	1:22:00 AM	86.8	3.7
958	2/7/2017	1:24:00 AM	86.7	3.7
959	2/7/2017	1:26:00 AM	86.8	3.7
960	2/7/2017	1:28:00 AM	86.8	3.7
961	2/7/2017	1:30:00 AM	86.8	3.7
962	2/7/2017	1:32:00 AM	86.8	3.7
963	2/7/2017	1:34:00 AM	86.8	3.7
964	2/7/2017	1:36:00 AM	86.8	3.7
965	2/7/2017	1:38:00 AM	86.8	3.7
966	2/7/2017	1:40:00 AM	86.8	3.7
967	2/7/2017	1:42:00 AM	86.8	3.7
968	2/7/2017	1:44:00 AM	86.9	3.7
969	2/7/2017	1:46:00 AM	86.9	3.7
970	2/7/2017	1:48:00 AM	86.9	3.7
971	2/7/2017	1:50:00 AM	86.9	3.7
972	2/7/2017	1:52:00 AM	86.9	3.7
973	2/7/2017	1:54:00 AM	86.8	3.7
974	2/7/2017	1:56:00 AM	86.8	3.7
975	2/7/2017	1:58:00 AM	86.8	3.7
976	2/7/2017	2:00:00 AM	86.9	3.7
977	2/7/2017	2:02:00 AM	87.0	3.7
978	2/7/2017	2:04:00 AM	87.0	3.7
979	2/7/2017	2:06:00 AM	87.1	3.7
980	2/7/2017	2:08:00 AM	87.2	3.7
981	2/7/2017	2:10:00 AM	87.2	3.7
982	2/7/2017	2:12:00 AM	87.2	3.7
983	2/7/2017	2:14:00 AM	87.2	3.7
984	2/7/2017	2:16:00 AM	87.3	3.7
985	2/7/2017	2:18:00 AM	87.3	3.7
986	2/7/2017	2:20:00 AM	87.2	3.7
987	2/7/2017	2:22:00 AM	87.3	3.7
988	2/7/2017	2:24:00 AM	87.4	3.7
989	2/7/2017	2:26:00 AM	87.5	3.7
990	2/7/2017	2:28:00 AM	87.6	3.7
991	2/7/2017	2:30:00 AM	87.6	3.7
992	2/7/2017	2:32:00 AM	87.5	3.7
993	2/7/2017	2:34:00 AM	87.6	3.7
994	2/7/2017	2:36:00 AM	87.7	3.7
995	2/7/2017	2:38:00 AM	87.6	3.6
996	2/7/2017	2:40:00 AM	87.6	3.6
997	2/7/2017	2:42:00 AM	87.6	3.6
998	2/7/2017	2:44:00 AM	87.7	3.6
999	2/7/2017	2:46:00 AM	87.7	3.6
1000	2/7/2017	2:48:00 AM	87.9	3.6
1001	2/7/2017	2:50:00 AM	87.8	3.6

Index	Date	Time	%RH	°C
1002	2/7/2017	2:52:00 AM	87.8	3.6
1003	2/7/2017	2:54:00 AM	87.9	3.6
1004	2/7/2017	2:56:00 AM	87.9	3.6
1005	2/7/2017	2:58:00 AM	88.0	3.6
1006	2/7/2017	3:00:00 AM	88.0	3.5
1007	2/7/2017	3:02:00 AM	88.1	3.5
1008	2/7/2017	3:04:00 AM	88.1	3.5
1009	2/7/2017	3:06:00 AM	88.1	3.5
1010	2/7/2017	3:08:00 AM	88.1	3.5
1011	2/7/2017	3:10:00 AM	88.1	3.5
1012	2/7/2017	3:12:00 AM	88.0	3.5
1013	2/7/2017	3:14:00 AM	88.1	3.5
1014	2/7/2017	3:16:00 AM	88.1	3.5
1015	2/7/2017	3:18:00 AM	88.1	3.5
1016	2/7/2017	3:20:00 AM	88.2	3.5
1017	2/7/2017	3:22:00 AM	88.2	3.5
1018	2/7/2017	3:24:00 AM	88.2	3.5
1019	2/7/2017	3:26:00 AM	88.2	3.5
1020	2/7/2017	3:28:00 AM	88.2	3.4
1021	2/7/2017	3:30:00 AM	88.2	3.4
1022	2/7/2017	3:32:00 AM	88.2	3.5
1023	2/7/2017	3:34:00 AM	88.2	3.5
1024	2/7/2017	3:36:00 AM	88.2	3.4
1025	2/7/2017	3:38:00 AM	88.4	3.5
1026	2/7/2017	3:40:00 AM	88.4	3.4
1027	2/7/2017	3:42:00 AM	88.3	3.4
1028	2/7/2017	3:44:00 AM	88.4	3.4
1029	2/7/2017	3:46:00 AM	88.4	3.4
1030	2/7/2017	3:48:00 AM	88.3	3.4
1031	2/7/2017	3:50:00 AM	88.4	3.4
1032	2/7/2017	3:52:00 AM	88.4	3.4
1033	2/7/2017	3:54:00 AM	88.4	3.4
1034	2/7/2017	3:56:00 AM	88.4	3.4
1035	2/7/2017	3:58:00 AM	88.5	3.4
1036	2/7/2017	4:00:00 AM	88.6	3.4
1037	2/7/2017	4:02:00 AM	88.6	3.4
1038	2/7/2017	4:04:00 AM	88.7	3.4
1039	2/7/2017	4:06:00 AM	88.7	3.4
1040	2/7/2017	4:08:00 AM	88.8	3.3
1041	2/7/2017	4:10:00 AM	88.8	3.3
1042	2/7/2017	4:12:00 AM	88.9	3.3
1043	2/7/2017	4:14:00 AM	88.9	3.3
1044	2/7/2017	4:16:00 AM	89.0	3.2
1045	2/7/2017	4:18:00 AM	89.1	3.2
1046	2/7/2017	4:20:00 AM	89.1	3.2
1047	2/7/2017	4:22:00 AM	89.2	3.2
1048	2/7/2017	4:24:00 AM	89.1	3.2
1049	2/7/2017	4:26:00 AM	89.1	3.2
1050	2/7/2017	4:28:00 AM	89.1	3.2
1051	2/7/2017	4:30:00 AM	89.1	3.2
1052	2/7/2017	4:32:00 AM	89.1	3.2
1053	2/7/2017	4:34:00 AM	89.1	3.2
1054	2/7/2017	4:36:00 AM	89.1	3.2
1055	2/7/2017	4:38:00 AM	89.0	3.2
1056	2/7/2017	4:40:00 AM	89.0	3.2
1057	2/7/2017	4:42:00 AM	88.9	3.2
1058	2/7/2017	4:44:00 AM	88.9	3.2
1059	2/7/2017	4:46:00 AM	88.9	3.2
1060	2/7/2017	4:48:00 AM	88.9	3.1
1061	2/7/2017	4:50:00 AM	88.9	3.1
1062	2/7/2017	4:52:00 AM	88.8	3.1
1063	2/7/2017	4:54:00 AM	88.8	3.1
1064	2/7/2017	4:56:00 AM	88.8	3.1
1065	2/7/2017	4:58:00 AM	88.8	3.1
1066	2/7/2017	5:00:00 AM	88.8	3.1
1067	2/7/2017	5:02:00 AM	88.8	3.1
1068	2/7/2017	5:04:00 AM	88.8	3.1
1069	2/7/2017	5:06:00 AM	88.8	3.1
1070	2/7/2017	5:08:00 AM	88.8	3.1
1071	2/7/2017	5:10:00 AM	88.8	3.1
1072	2/7/2017	5:12:00 AM	88.9	3.1
1073	2/7/2017	5:14:00 AM	88.8	3.1
1074	2/7/2017	5:16:00 AM	88.8	3.1
1075	2/7/2017	5:18:00 AM	88.8	3.0
1076	2/7/2017	5:20:00 AM	88.8	3.0
1077	2/7/2017	5:22:00 AM	88.8	3.0
1078	2/7/2017	5:24:00 AM	88.9	3.0

Index	Date	Time	%RH	°C
1079	2/7/2017	5:26:00 AM	88.9	3.0
1080	2/7/2017	5:28:00 AM	88.9	3.0
1081	2/7/2017	5:30:00 AM	88.9	3.0
1082	2/7/2017	5:32:00 AM	88.8	3.0
1083	2/7/2017	5:34:00 AM	88.8	3.0
1084	2/7/2017	5:36:00 AM	88.8	2.9
1085	2/7/2017	5:38:00 AM	88.8	2.9
1086	2/7/2017	5:40:00 AM	88.8	2.9
1087	2/7/2017	5:42:00 AM	88.7	2.9
1088	2/7/2017	5:44:00 AM	88.7	2.9
1089	2/7/2017	5:46:00 AM	88.8	2.9
1090	2/7/2017	5:48:00 AM	88.7	2.9
1091	2/7/2017	5:50:00 AM	88.7	2.9
1092	2/7/2017	5:52:00 AM	88.7	2.9
1093	2/7/2017	5:54:00 AM	88.8	2.9
1094	2/7/2017	5:56:00 AM	88.8	2.9
1095	2/7/2017	5:58:00 AM	88.8	2.9
1096	2/7/2017	6:00:00 AM	88.8	2.9
1097	2/7/2017	6:02:00 AM	88.8	2.9
1098	2/7/2017	6:04:00 AM	88.7	2.9
1099	2/7/2017	6:06:00 AM	88.7	2.9
1100	2/7/2017	6:08:00 AM	88.7	2.9
1101	2/7/2017	6:10:00 AM	88.7	2.9
1102	2/7/2017	6:12:00 AM	88.7	2.9
1103	2/7/2017	6:14:00 AM	88.7	2.9
1104	2/7/2017	6:16:00 AM	88.7	2.9
1105	2/7/2017	6:18:00 AM	88.7	2.9
1106	2/7/2017	6:20:00 AM	88.7	2.9
1107	2/7/2017	6:22:00 AM	88.7	2.9
1108	2/7/2017	6:24:00 AM	88.7	2.9
1109	2/7/2017	6:26:00 AM	88.6	2.8
1110	2/7/2017	6:28:00 AM	88.7	2.9
1111	2/7/2017	6:30:00 AM	88.6	2.8
1112	2/7/2017	6:32:00 AM	88.7	2.8
1113	2/7/2017	6:34:00 AM	88.7	2.8
1114	2/7/2017	6:36:00 AM	88.7	2.8
1115	2/7/2017	6:38:00 AM	88.7	2.8
1116	2/7/2017	6:40:00 AM	88.8	2.8
1117	2/7/2017	6:42:00 AM	88.8	2.8
1118	2/7/2017	6:44:00 AM	88.8	2.8
1119	2/7/2017	6:46:00 AM	88.8	2.8
1120	2/7/2017	6:48:00 AM	88.8	2.8
1121	2/7/2017	6:50:00 AM	88.8	2.8
1122	2/7/2017	6:52:00 AM	88.8	2.8
1123	2/7/2017	6:54:00 AM	88.8	2.8
1124	2/7/2017	6:56:00 AM	88.8	2.8
1125	2/7/2017	6:58:00 AM	88.9	2.8
1126	2/7/2017	7:00:00 AM	88.9	2.8
1127	2/7/2017	7:02:00 AM	88.9	2.8
1128	2/7/2017	7:04:00 AM	89.0	2.8
1129	2/7/2017	7:06:00 AM	89.0	2.8
1130	2/7/2017	7:08:00 AM	89.0	2.8
1131	2/7/2017	7:10:00 AM	89.0	2.8
1132	2/7/2017	7:12:00 AM	89.0	2.8
1133	2/7/2017	7:14:00 AM	89.1	2.8
1134	2/7/2017	7:16:00 AM	89.1	2.8
1135	2/7/2017	7:18:00 AM	89.1	2.8
1136	2/7/2017	7:20:00 AM	89.1	2.8
1137	2/7/2017	7:22:00 AM	89.1	2.8
1138	2/7/2017	7:24:00 AM	89.1	2.8
1139	2/7/2017	7:26:00 AM	89.1	2.8
1140	2/7/2017	7:28:00 AM	89.1	2.8
1141	2/7/2017	7:30:00 AM	89.1	2.8
1142	2/7/2017	7:32:00 AM	89.2	2.8
1143	2/7/2017	7:34:00 AM	89.1	2.8
1144	2/7/2017	7:36:00 AM	89.1	2.8
1145	2/7/2017	7:38:00 AM	89.1	2.8
1146	2/7/2017	7:40:00 AM	89.1	2.8
1147	2/7/2017	7:42:00 AM	89.1	2.8
1148	2/7/2017	7:44:00 AM	89.1	2.8
1149	2/7/2017	7:46:00 AM	89.1	2.8
1150	2/7/2017	7:48:00 AM	89.1	2.8
1151	2/7/2017	7:50:00 AM	89.1	2.8
1152	2/7/2017	7:52:00 AM	89.1	2.9
1153	2/7/2017	7:54:00 AM	89.1	2.9
1154	2/7/2017	7:56:00 AM	89.1	2.9
1155	2/7/2017	7:58:00 AM	89.1	2.9

Index	Date	Time	%RH	°C
1156	2/7/2017	8:00:00 AM	89.1	2.9
1157	2/7/2017	8:02:00 AM	89.2	2.9
1158	2/7/2017	8:04:00 AM	89.1	2.9
1159	2/7/2017	8:06:00 AM	89.1	2.9
1160	2/7/2017	8:08:00 AM	89.1	2.9
1161	2/7/2017	8:10:00 AM	89.1	2.8
1162	2/7/2017	8:12:00 AM	89.1	2.8
1163	2/7/2017	8:14:00 AM	89.1	2.8
1164	2/7/2017	8:16:00 AM	89.1	2.8
1165	2/7/2017	8:18:00 AM	89.0	2.8
1166	2/7/2017	8:20:00 AM	89.0	2.7
1167	2/7/2017	8:22:00 AM	89.0	2.7
1168	2/7/2017	8:24:00 AM	89.0	2.7
1169	2/7/2017	8:26:00 AM	89.0	2.7
1170	2/7/2017	8:28:00 AM	89.0	2.6
1171	2/7/2017	8:30:00 AM	89.1	2.7
1172	2/7/2017	8:32:00 AM	89.0	2.6
1173	2/7/2017	8:34:00 AM	89.0	2.6
1174	2/7/2017	8:36:00 AM	89.0	2.6
1175	2/7/2017	8:38:00 AM	89.0	2.6
1176	2/7/2017	8:40:00 AM	89.0	2.5
1177	2/7/2017	8:42:00 AM	89.0	2.5
1178	2/7/2017	8:44:00 AM	89.0	2.5
1179	2/7/2017	8:46:00 AM	89.0	2.5
1180	2/7/2017	8:48:00 AM	89.1	2.5
1181	2/7/2017	8:50:00 AM	89.1	2.4
1182	2/7/2017	8:52:00 AM	89.1	2.5
1183	2/7/2017	8:54:00 AM	89.1	2.5
1184	2/7/2017	8:56:00 AM	89.1	2.4
1185	2/7/2017	8:58:00 AM	89.1	2.4
1186	2/7/2017	9:00:00 AM	89.1	2.4
1187	2/7/2017	9:02:00 AM	89.1	2.4
1188	2/7/2017	9:04:00 AM	89.1	2.4
1189	2/7/2017	9:06:00 AM	89.1	2.4
1190	2/7/2017	9:08:00 AM	89.1	2.4
1191	2/7/2017	9:10:00 AM	89.1	2.4
1192	2/7/2017	9:12:00 AM	89.2	2.4
1193	2/7/2017	9:14:00 AM	89.2	2.4
1194	2/7/2017	9:16:00 AM	89.2	2.4
1195	2/7/2017	9:18:00 AM	89.1	2.4
1196	2/7/2017	9:20:00 AM	89.2	2.5
1197	2/7/2017	9:22:00 AM	89.2	2.5
1198	2/7/2017	9:24:00 AM	89.2	2.5
1199	2/7/2017	9:26:00 AM	89.2	2.5
1200	2/7/2017	9:28:00 AM	89.2	2.5
1201	2/7/2017	9:30:00 AM	89.2	2.5
1202	2/7/2017	9:32:00 AM	89.2	2.5
1203	2/7/2017	9:34:00 AM	89.2	2.6
1204	2/7/2017	9:36:00 AM	89.2	2.6
1205	2/7/2017	9:38:00 AM	89.2	2.6
1206	2/7/2017	9:40:00 AM	89.2	2.6
1207	2/7/2017	9:42:00 AM	89.2	2.6
1208	2/7/2017	9:44:00 AM	89.3	2.6
1209	2/7/2017	9:46:00 AM	89.2	2.6
1210	2/7/2017	9:48:00 AM	89.3	2.6
1211	2/7/2017	9:50:00 AM	89.3	2.6
1212	2/7/2017	9:52:00 AM	89.3	2.6
1213	2/7/2017	9:54:00 AM	89.3	2.6
1214	2/7/2017	9:56:00 AM	89.3	2.6
1215	2/7/2017	9:58:00 AM	89.3	2.7
1216	2/7/2017	10:00:00 AM	89.3	2.6
1217	2/7/2017	10:02:00 AM	89.3	2.7
1218	2/7/2017	10:04:00 AM	89.3	2.7
1219	2/7/2017	10:06:00 AM	89.3	2.7
1220	2/7/2017	10:08:00 AM	89.4	2.6
1221	2/7/2017	10:10:00 AM	89.3	2.6
1222	2/7/2017	10:12:00 AM	89.3	2.6
1223	2/7/2017	10:14:00 AM	89.3	2.6
1224	2/7/2017	10:16:00 AM	89.3	2.6
1225	2/7/2017	10:18:00 AM	89.3	2.6
1226	2/7/2017	10:20:00 AM	89.3	2.6
1227	2/7/2017	10:22:00 AM	89.3	2.6
1228	2/7/2017	10:24:00 AM	89.3	2.6
1229	2/7/2017	10:26:00 AM	89.3	2.6
1230	2/7/2017	10:28:00 AM	89.3	2.6
1231	2/7/2017	10:30:00 AM	89.4	2.6
1232	2/7/2017	10:32:00 AM	89.4	2.6

Index	Date	Time	%RH	°C
1233	2/7/2017	10:34:00 AM	89.4	2.6
1234	2/7/2017	10:36:00 AM	89.4	2.6
1235	2/7/2017	10:38:00 AM	89.4	2.6
1236	2/7/2017	10:40:00 AM	89.4	2.7
1237	2/7/2017	10:42:00 AM	89.4	2.7
1238	2/7/2017	10:44:00 AM	89.3	2.7
1239	2/7/2017	10:46:00 AM	89.3	2.7
1240	2/7/2017	10:48:00 AM	89.3	2.7
1241	2/7/2017	10:50:00 AM	89.3	2.6
1242	2/7/2017	10:52:00 AM	89.3	2.6
1243	2/7/2017	10:54:00 AM	89.3	2.6
1244	2/7/2017	10:56:00 AM	89.3	2.6
1245	2/7/2017	10:58:00 AM	89.3	2.7
1246	2/7/2017	11:00:00 AM	89.3	2.6
1247	2/7/2017	11:02:00 AM	89.3	2.7
1248	2/7/2017	11:04:00 AM	89.3	2.7
1249	2/7/2017	11:06:00 AM	89.3	2.7
1250	2/7/2017	11:08:00 AM	89.3	2.7
1251	2/7/2017	11:10:00 AM	89.3	2.7
1252	2/7/2017	11:12:00 AM	89.2	2.7
1253	2/7/2017	11:14:00 AM	89.3	2.7
1254	2/7/2017	11:16:00 AM	89.3	2.7
1255	2/7/2017	11:18:00 AM	89.2	2.7
1256	2/7/2017	11:20:00 AM	89.2	2.7
1257	2/7/2017	11:22:00 AM	89.2	2.7
1258	2/7/2017	11:24:00 AM	89.2	2.7
1259	2/7/2017	11:26:00 AM	89.2	2.7
1260	2/7/2017	11:28:00 AM	89.2	2.7
1261	2/7/2017	11:30:00 AM	89.2	2.7
1262	2/7/2017	11:32:00 AM	89.2	2.6
1263	2/7/2017	11:34:00 AM	89.2	2.6
1264	2/7/2017	11:36:00 AM	89.2	2.6
1265	2/7/2017	11:38:00 AM	89.2	2.6
1266	2/7/2017	11:40:00 AM	89.2	2.6
1267	2/7/2017	11:42:00 AM	89.2	2.6
1268	2/7/2017	11:44:00 AM	89.2	2.6
1269	2/7/2017	11:46:00 AM	89.3	2.6
1270	2/7/2017	11:48:00 AM	89.3	2.6
1271	2/7/2017	11:50:00 AM	89.3	2.6
1272	2/7/2017	11:52:00 AM	89.3	2.6
1273	2/7/2017	11:54:00 AM	89.3	2.6
1274	2/7/2017	11:56:00 AM	89.3	2.6
1275	2/7/2017	11:58:00 AM	89.4	2.6
1276	2/7/2017	12:00:00 PM	89.4	2.6
1277	2/7/2017	12:02:00 PM	89.4	2.6
1278	2/7/2017	12:04:00 PM	89.4	2.6
1279	2/7/2017	12:06:00 PM	89.4	2.6
1280	2/7/2017	12:08:00 PM	89.5	2.6
1281	2/7/2017	12:10:00 PM	89.5	2.6
1282	2/7/2017	12:12:00 PM	89.5	2.6
1283	2/7/2017	12:14:00 PM	89.5	2.6
1284	2/7/2017	12:16:00 PM	89.6	2.6
1285	2/7/2017	12:18:00 PM	89.6	2.6
1286	2/7/2017	12:20:00 PM	89.6	2.6
1287	2/7/2017	12:22:00 PM	89.7	2.6
1288	2/7/2017	12:24:00 PM	89.7	2.6
1289	2/7/2017	12:26:00 PM	89.7	2.6
1290	2/7/2017	12:28:00 PM	89.7	2.6
1291	2/7/2017	12:30:00 PM	89.7	2.6
1292	2/7/2017	12:32:00 PM	89.7	2.6
1293	2/7/2017	12:34:00 PM	89.7	2.6
1294	2/7/2017	12:36:00 PM	89.7	2.6
1295	2/7/2017	12:38:00 PM	89.8	2.6
1296	2/7/2017	12:40:00 PM	89.8	2.6
1297	2/7/2017	12:42:00 PM	89.8	2.6
1298	2/7/2017	12:44:00 PM	89.8	2.6
1299	2/7/2017	12:46:00 PM	89.7	2.6
1300	2/7/2017	12:48:00 PM	89.7	2.6
1301	2/7/2017	12:50:00 PM	89.7	2.6
1302	2/7/2017	12:52:00 PM	89.7	2.6
1303	2/7/2017	12:54:00 PM	89.6	2.6
1304	2/7/2017	12:56:00 PM	89.7	2.6
1305	2/7/2017	12:58:00 PM	89.7	2.6
1306	2/7/2017	1:00:00 PM	89.7	2.7
1307	2/7/2017	1:02:00 PM	89.7	2.7
1308	2/7/2017	1:04:00 PM	89.7	2.7
1309	2/7/2017	1:06:00 PM	89.7	2.7

Index	Date	Time	%RH	°C
1310	2/7/2017	1:08:00 PM	89.7	2.7
1311	2/7/2017	1:10:00 PM	89.8	2.7
1312	2/7/2017	1:12:00 PM	89.8	2.7
1313	2/7/2017	1:14:00 PM	89.8	2.7
1314	2/7/2017	1:16:00 PM	89.8	2.7
1315	2/7/2017	1:18:00 PM	89.8	2.7
1316	2/7/2017	1:20:00 PM	89.8	2.7
1317	2/7/2017	1:22:00 PM	89.8	2.7
1318	2/7/2017	1:24:00 PM	89.8	2.7
1319	2/7/2017	1:26:00 PM	89.8	2.7
1320	2/7/2017	1:28:00 PM	89.8	2.7
1321	2/7/2017	1:30:00 PM	89.7	2.7
1322	2/7/2017	1:32:00 PM	89.7	2.7
1323	2/7/2017	1:34:00 PM	89.7	2.7
1324	2/7/2017	1:36:00 PM	89.7	2.7
1325	2/7/2017	1:38:00 PM	89.7	2.7
1326	2/7/2017	1:40:00 PM	89.7	2.7
1327	2/7/2017	1:42:00 PM	89.7	2.7
1328	2/7/2017	1:44:00 PM	89.7	2.7
1329	2/7/2017	1:46:00 PM	89.7	2.7
1330	2/7/2017	1:48:00 PM	89.7	2.7
1331	2/7/2017	1:50:00 PM	89.8	2.7
1332	2/7/2017	1:52:00 PM	89.8	2.7
1333	2/7/2017	1:54:00 PM	89.8	2.7
1334	2/7/2017	1:56:00 PM	89.9	2.7
1335	2/7/2017	1:58:00 PM	89.8	2.7
1336	2/7/2017	2:00:00 PM	89.8	2.7
1337	2/7/2017	2:02:00 PM	89.8	2.7
1338	2/7/2017	2:04:00 PM	89.8	2.7
1339	2/7/2017	2:06:00 PM	89.8	2.7
1340	2/7/2017	2:08:00 PM	89.8	2.7
1341	2/7/2017	2:10:00 PM	89.8	2.7
1342	2/7/2017	2:12:00 PM	89.8	2.7
1343	2/7/2017	2:14:00 PM	89.8	2.7
1344	2/7/2017	2:16:00 PM	89.8	2.7
1345	2/7/2017	2:18:00 PM	89.8	2.7
1346	2/7/2017	2:20:00 PM	89.8	2.7
1347	2/7/2017	2:22:00 PM	89.9	2.7
1348	2/7/2017	2:24:00 PM	89.8	2.7
1349	2/7/2017	2:26:00 PM	89.8	2.7
1350	2/7/2017	2:28:00 PM	89.8	2.7
1351	2/7/2017	2:30:00 PM	89.8	2.7
1352	2/7/2017	2:32:00 PM	89.8	2.7
1353	2/7/2017	2:34:00 PM	89.8	2.7
1354	2/7/2017	2:36:00 PM	89.9	2.7
1355	2/7/2017	2:38:00 PM	89.8	2.7
1356	2/7/2017	2:40:00 PM	89.8	2.7
1357	2/7/2017	2:42:00 PM	89.8	2.7
1358	2/7/2017	2:44:00 PM	89.8	2.7
1359	2/7/2017	2:46:00 PM	89.9	2.7
1360	2/7/2017	2:48:00 PM	89.9	2.7
1361	2/7/2017	2:50:00 PM	89.9	2.7
1362	2/7/2017	2:52:00 PM	89.8	2.6
1363	2/7/2017	2:54:00 PM	89.9	2.7
1364	2/7/2017	2:56:00 PM	89.9	2.7
1365	2/7/2017	2:58:00 PM	89.9	2.7
1366	2/7/2017	3:00:00 PM	89.9	2.6
1367	2/7/2017	3:02:00 PM	89.9	2.7
1368	2/7/2017	3:04:00 PM	89.9	2.7
1369	2/7/2017	3:06:00 PM	89.9	2.7
1370	2/7/2017	3:08:00 PM	89.9	2.7
1371	2/7/2017	3:10:00 PM	89.9	2.7
1372	2/7/2017	3:12:00 PM	89.9	2.7
1373	2/7/2017	3:14:00 PM	89.9	2.6
1374	2/7/2017	3:16:00 PM	89.8	2.6
1375	2/7/2017	3:18:00 PM	89.8	2.6
1376	2/7/2017	3:20:00 PM	89.8	2.6
1377	2/7/2017	3:22:00 PM	89.8	2.6
1378	2/7/2017	3:24:00 PM	89.8	2.6
1379	2/7/2017	3:26:00 PM	89.8	2.6
1380	2/7/2017	3:28:00 PM	89.8	2.6
1381	2/7/2017	3:30:00 PM	89.8	2.6
1382	2/7/2017	3:32:00 PM	89.8	2.6
1383	2/7/2017	3:34:00 PM	89.8	2.6
1384	2/7/2017	3:36:00 PM	89.8	2.6
1385	2/7/2017	3:38:00 PM	89.8	2.6
1386	2/7/2017	3:40:00 PM	89.8	2.6

Index	Date	Time	%RH	°C
1387	2/7/2017	3:42:00 PM	89.8	2.6
1388	2/7/2017	3:44:00 PM	89.8	2.6
1389	2/7/2017	3:46:00 PM	89.8	2.6
1390	2/7/2017	3:48:00 PM	89.8	2.6
1391	2/7/2017	3:50:00 PM	89.8	2.6
1392	2/7/2017	3:52:00 PM	89.8	2.6
1393	2/7/2017	3:54:00 PM	89.8	2.6
1394	2/7/2017	3:56:00 PM	89.8	2.6
1395	2/7/2017	3:58:00 PM	89.8	2.6
1396	2/7/2017	4:00:00 PM	89.8	2.6
1397	2/7/2017	4:02:00 PM	89.8	2.6
1398	2/7/2017	4:04:00 PM	89.8	2.6
1399	2/7/2017	4:06:00 PM	89.8	2.6
1400	2/7/2017	4:08:00 PM	89.8	2.6
1401	2/7/2017	4:10:00 PM	89.8	2.6
1402	2/7/2017	4:12:00 PM	89.8	2.6
1403	2/7/2017	4:14:00 PM	89.8	2.6
1404	2/7/2017	4:16:00 PM	89.8	2.6
1405	2/7/2017	4:18:00 PM	89.8	2.6
1406	2/7/2017	4:20:00 PM	89.8	2.6
1407	2/7/2017	4:22:00 PM	89.9	2.6
1408	2/7/2017	4:24:00 PM	89.9	2.6
1409	2/7/2017	4:26:00 PM	89.9	2.6
1410	2/7/2017	4:28:00 PM	89.9	2.6
1411	2/7/2017	4:30:00 PM	89.9	2.6
1412	2/7/2017	4:32:00 PM	89.9	2.6
1413	2/7/2017	4:34:00 PM	89.9	2.6
1414	2/7/2017	4:36:00 PM	89.9	2.6
1415	2/7/2017	4:38:00 PM	89.9	2.6
1416	2/7/2017	4:40:00 PM	89.9	2.6
1417	2/7/2017	4:42:00 PM	89.9	2.6
1418	2/7/2017	4:44:00 PM	89.9	2.6
1419	2/7/2017	4:46:00 PM	89.9	2.7
1420	2/7/2017	4:48:00 PM	90.0	2.7
1421	2/7/2017	4:50:00 PM	90.3	3.3

Summary

LogTag ID	0010017494	
User ID	cmro II STATIE TROACA 09 06	
LogTag battery	OK	
Non alert range	10.0 to 100.0 %RH	-30.0 to 50.0 °C
Time zone	UTC +02:00, standard time	
Number of readings	1421	
Reading interval	2 Minutes	
Number of starts	143	
First reading	2/5/2017 5:30:00 PM	
Last reading	2/7/2017 4:50:00 PM	
Reading range	77.4 to 90.9 %RH	-0.2 to 8.1 °C
Average reading	86.6 %RH	3.3 °C
Standard Deviation (S)	3.5 %RH	2.0 °C
Degree Minutes below lower alert	0.00 %RH-Minutes	0.00 °C-Minutes
Degree Minutes above upper alert	0.00 %RH-Minutes	0.00 °C-Minutes
Mean Kinetic Temperature	3.53 °C	
Time below lower alert	None	None
Time above upper alert	None	None
Time not in alert	1 Day, 23 Hours, 20 Minutes	1 Day, 23 Hours,